MINIARBORETUM A MEDITAČNÍ ZAHRADA KÁCOV - OSAZOVACÍ PLÁN 1: 500

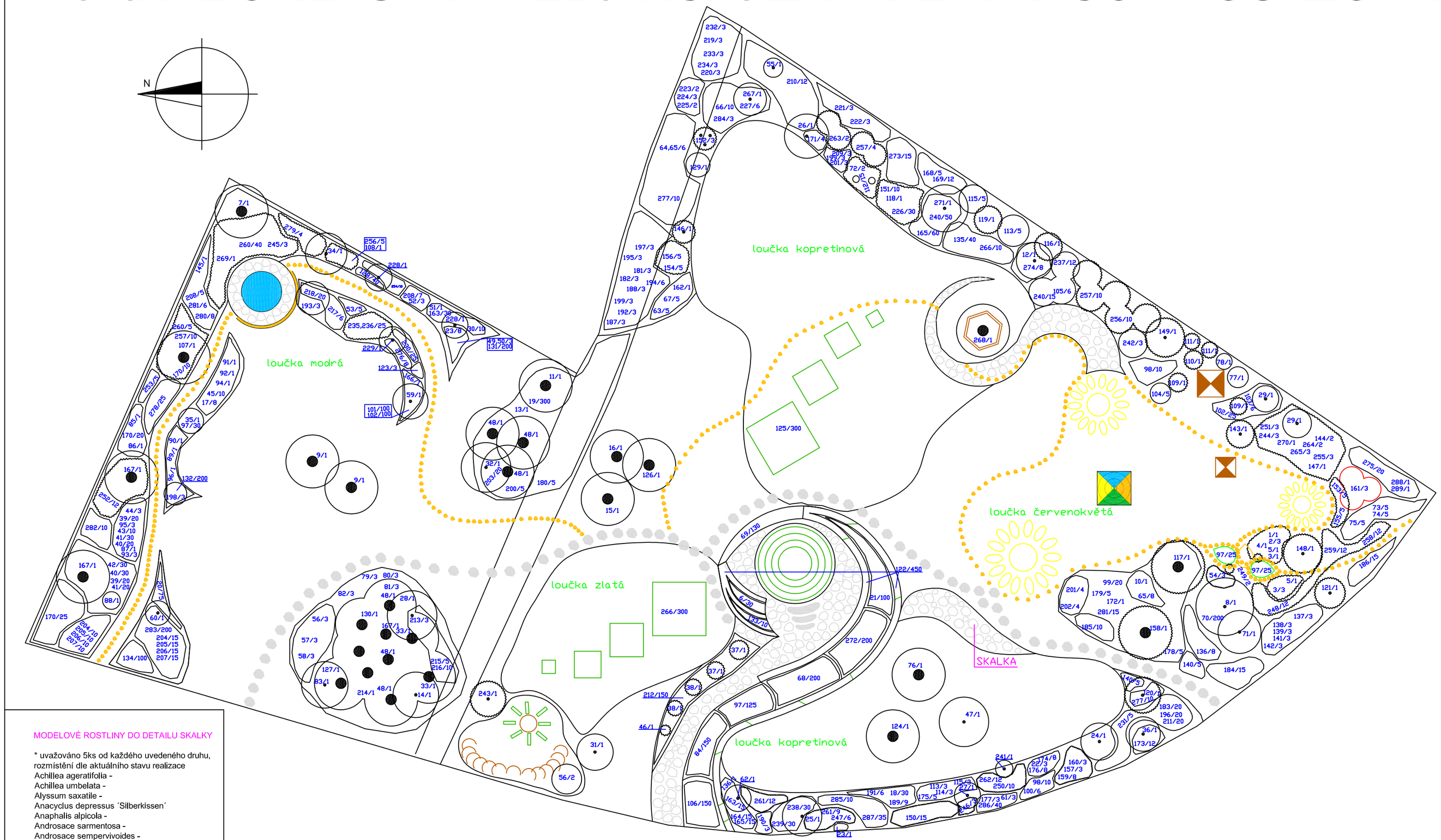

MODELOVÉ ROSTLINY DO DETAILU SKALKY

* uvažováno 5ks od každého uvedeného druhu, rozmístění dle aktuálního stavu realizace
Achillea ageratifolia -
Achillea umbelata -
Alyssum saxatile -
Anacyclus depressus ´Silberkissen´
Anaphalis alpicola -
Androsace sarmentosa -
Androsace sempervivoides -
Androsace villosa -
Anemone multifida -
Antennaria dioica ´Rotes Wunder´
Antennaria dioica ´Roy Davidson´
Antennaria dioica ´Weisse Immortelle´
Aquilegia flabellata ´Cameo blau-weiss´
Aquilegia flabellata ´Cameo hellrot - weiss´
Armeria juniperifolia ´Brno´
Armeria juniperifolia ´Lelekovice´
Azorella trifurcata -
Azorella trifurcata ´Minima´
Campanula tridentata -
Cotula squalida -
Delosperma - ´Badenia Salmon´
Delosperma basuticum ´Gold Nugget´
Delosperma basuticum ´White Nugget´
Delosperma - ´Kelaidis´
Delosperma - ´Nelson Mandela´
Dianthus erinaceus -
Dianthus microlepis -
Dianthus webblanus -
Draba bryoides ´Imbricata´
Gentiana x acaulis ´Frohnleiten´
Iberis saxatilis v. corifolia ´Pygmaea´
Jovibarba sobolifera (Sempervivum) -
Leontopodium alpinum ´Everest´
Leontopodium alpinum ´Silberzwerg´
Lewisia cotyledon Select -
Lewisia nevadensis -
Minuartia stellata -
Phlox - ´Tiny Buggles´
Rosularia sedoides ´Alba´
Saponaria - ´Bressingham´
Saponaria x olivana -
Saxifraga paniculata ´Lutea´
Saxifraga paniculata ´Minutifolia´
Saxifraga - ´Sissi´
Sedum ewersii -
Sedum lanceolatum -
Sempervivum cv. - -
Rhododendron hirsutum ´Plenum´
Rhododendron chameunum -
Rhododendron ludlowii ´Chirok´
Rhododendron - ´Augfast´
Rhododendron - ´Curlew´
Rhododendron - ´Scarlet Wonder´

LEGENDA NOVĚ ZAKLÁDANÝCH LOUČEK

Loučka kopretinová
1700m2+880m2= 2580m2

Loučka červenokvětá
900m2

Loučka zlatá
630m2

Loučka modrá
550m2

LEGENDA HLAVNÍCH ROSTLIN

1 / 1 číslo rostliny / počet ks

1 Abies alba 'Pyramidalis'
2 Abies balsamea 'Nana'
3 Abies cephalonica 'Meyer's Dwarf'
4 Abies concolor 'Compacta'
5 Abies pinsapo 'Fastigiata'
6 Acanthus mollis
7 Acer ginnala
8 Acer platanoides 'Crimson King'
9 Acer pseudoplatanus
10 Acer rubrum 'Red Sunset'
11 Aesculus hippocastanum
12 Aesculus pavia 'Rubra Splendens'
13 Aesculus x carnea 'Briotii'
14 Alnus glutinosa 'Laciniata'
15 Amelanchier arborea 'Robin Hill'
16 Amelanchier lamarckii 'Ballerina'
17 Amelanchier ovalis 'Helvetica'
18 Anemone hupehensis
19 Anemone sylvestris
20 Arundinaria viridis-striata
21 Aster novae-angliae 'Violetta'
22 Berberis verruculosa
23 Berberis wilsoniae
24 Betula albosinensis
25 Betula alleghaniensis
26 Betula ermanii
27 Betula lenta
28 Betula maximowicziana
29 Betula medwedewii
30 Betula nana
31 Betula nigra
32 Betula papyrifera
33 Betula pendula
34 Betula populifolia 'Pendula'
35 Betula verrucosa 'Golden Cloud'
36 Betula verrucosa 'Purpurea'
37 Buxus microphylla 'Faulkner'
38 Buxus microphylla var. koreana
39 Buxus sempervirens 'Aureo-variegata'
40 Buxus sempervirens 'Bullata'
41 Buxus sempervirens 'Montpelier'
42 Buxus sempervirens 'Pendula'
43 Buxus sempervirens 'Platanifolia'
44 Buxus sempervirens 'Rosmarinifolia'
45 Buxus sempervirens 'Rotundifolia'
46 Buxus sempervirens 'Suffruticosa'
47 Carpinus betulus
48 Castanea sativa
49 Ceanothus pallidus 'Cigale'
50 Ceanothus pallidus 'Marie Bleu'
51 Cedrus deodara 'Feeling Blue'
52 Cephalanthus occidentalis
53 Cephalanthus occidentalis 'Sputnik'
54 Cephalotaxus harringtonia
55 Cercis siliquastrum
56 Cornus alba 'Sibirica'
57 Cornus sanguinea 'Winter Beauty'
58 Cornus stolonifera 'Flaviramea'
59 Corylus avellana 'Halsk obrovsk'
60 Corylus avellana 'Heterophylla'
61 Cotoneaster adpressus
62 Crataegus laevigata 'Paul's Scarlet'
63 Cudrania tricuspidata
64 Deutzia gracilis 'Rosea'
65 Deutzia rosea 'Carminea'
66 Diervilla sessilifolia
67 Ehretia dicksonii
68 Echinacea purpurea 'Green Jewel'
69 Echinacea purpurea 'Sunrise'
70 Epimmedium pinnatum ssp.colchicum
71 Eucommia ulmoides
72 Euonymus alatus 'Compactus'
73 Euonymus europaeus
74 Euonymus phellomanus
75 Euonymus verrucosus
76 Fagus sylvatica cv.
77 Fagus sylvatica 'Dawyck Purple'
78 Fagus sylvatica 'Red Obelisk'
79 Forsythia ovata 'Tetragold'
80 Forsythia suspensa
81 Forsythia viridissima
82 Forsythia x intermedia 'Spectabilis'
83 Fraxinus excelsior 'Jaspidea'
84 Geum coccineum 'Koi'
85 Hamamelis japonica
86 Hamamelis mollis
87 Hamamelis vernalis
88 Hamamelis virginiana
89 Hamamelis x intermedia 'Amanon'
90 Hamamelis x intermedia 'Diane'
91 Hamamelis x intermedia 'Fire Blaze'
92 Hamamelis x intermedia 'Jelena'
93 Hamamelis x intermedia 'Orange Peel'
94 Hamamelis x intermedia 'Pallida'
95 Hamamelis x intermedia 'Ripe Corn'
96 Hamamelis x intermedia 'Spanish Spider'
97 Hemerocallis 'Norton Orange'
98 Hydrangea paniculata 'Grandiflora'
99 Hydrangea quercifolia 'Burgundy'
100 Hydrangea sargentiana
101 Hypericum x inodorum 'Annebel'
102 Hypericum x inodorum 'Elstead'
103 Chaenomeles x superba 'Vesuvius'
104 Chaenomeles japonica 'Kabachoju'
105 Chaenomeles speciosa 'Umbilicata'
106 Imperata cylindrica 'Red Baron'
107 Juglans regia
108 Juniperus communis
109 Juniperus communis 'Arnold'
110 Juniperus communis 'Gold Cone'
111 Juniperus communis 'Hibernica'
112 Juniperus squamata Blue Carpet
113 Kolkwitzia amabilis Pink Cloud
114 Kolkwitzia amabilis 'Maradco'
115 Kolkwitzia amabilis 'Rosea'
116 Larix eurolepis
117 Larix decidua
118 Larix kaempferi 'Blue Burff'
119 Larix kaempferi 'Pendula'
120 Larix kaempferii
121 Larix laricina
122 Ligustrum vulgare 'Lodense'
123 Lindere obtusiloba
124 Liquidambar styraciflua
125 Lupinus polyphyllus
126 Malus domestica 'Topaz'
127 Malus 'Gala'
128 Matteuccia struthiopteris
129 Mespilus germanica Westerveld
130 Metasequoia glyptostroboides
131 Omphalodes verna
132 Pachysandra terminalis 'Green Sheen'
133 Pennisetum alopecuroides 'Hameln'
134 Pennisetum villosum cv.
135 Perovskia abrotanoides
136 Philadelphus coronarius
137 Physocarpus opulifolius 'Amber Queen'
138 Physocarpus opulifolius 'Andre'
139 Physocarpus opulifolius 'Diabolo'
140 Physocarpus opulifolius 'Little Devil'
141 Physocarpus opulifolius 'Red Baron'
142 Physocarpus opulifolius 'Schuch'
143 Picea abies 'Accrocona'
144 Picea abies 'Gregoriana'
145 Picea omorika Pendula
146 Picea omorika Piccolo
147 Picea omorika 'Nana'
148 Picea orientalis 'Greenspire'
149 Pinus banksiana
150 Pinus banksiana 'Schoodic'
151 Pinus mugo Kobold
152 Pinus mugo Wintergold
153 Pinus mugo 'Gnom'
154 Pinus mugo 'Humphy'
155 Pinus mugo 'Mops'
156 Pinus mugo 'Pumilio'
157 Pinus nigra 'Helga'
158 Pinus rotundata
159 Pinus sylvestris 'Albyns'
160 Pinus thunbergii 'Sayonara'
161 Populus deltoides 'Purple Tower'
162 Poncirus trifoliata
163 Potentilla fruticosa 'Princess'
164 Potentilla fruticosa 'Tangerine'
165 Potentilla fruticosa 'Yellow Giant'
166 Prunus amygdalo-persica Spring Glow
167 Quercus robur
168 Rhamnus cathartica
169 Rhamnus frangula Laciniata
170 Rhododendron yakushimanum
171 Rhodotypos scandens
172 Rhus typhina 'Laciniata'
173 Ribes alpinum
174 Ribes sanquineum 'King Edward VII'
175 Ribes sanquineum 'Koja'
176 Ribes sanquineum 'Pink Rain'
177 Ribes sanquineum 'Pulborough Scarlet'
178 Rosa majalis
179 Rosa majalis 'Foecundissima'
180 Rosa centifolia
181 Rosa complicata
182 Rosa damascena
183 Rosa 'F.J. Grootendorst'
184 Rosa 'Falstaff'
185 Rosa 'Fruhlingstag'
186 Rosa gallica
187 Rosa glauca
188 Rosa glauca 'Rubrifolia'
189 Rosa 'Himmelsauge'
190 Rosa 'Jabloňový květ'
191 Rosa 'Koré'
192 Rosa longicuspis
193 Rosa moyesii
194 Rosa nitida
195 Rosa pimpinellifolia
196 Rosa 'Pink Grootendorst'
197 Rosa pomifera 'Karpatia'
198 Rosa 'Postillion'
199 Rosa pteragonis
200 Rosa 'Robusta'
201 Rosa 'Roter Korsar'
202 Rosa 'Rotes Meer'
203 Rosa rugosa
204 Rosa rugosa 'Admiration'
205 Rosa rugosa 'Alba'
206 Rosa rugosa 'Frau Dagmar Halstrup'
207 Rosa rugosa 'Rokoko'
208 Rosa sempervirens
209 Rosa 'Souvenir de William Wood'
210 Rosa sweginzowii 'Macrocarpa'
211 Rosa 'White Grootendorst'
212 Rubus calycinoides
213 Rubus odoratus
214 Salix caprea
215 Salix helvetica
216 Salix lanata
217 Salix purpurea 'Gracilis'
218 Salix retusa x waldsteiniana
219 Sambucus canadensis L.Aurea
220 Sambucus ebulus
221 Sambucus nigra 'Laciniata'
222 Sambucus nigra 'Madonna'
223 Sambucus racemosa Ornata
224 Sambucus racemosa 'Plumosa Aurea'
225 Sambucus racemosa 'Sutherland Gold'
226 Santolina rosmarinifolia
227 Sorbaria sorbifolia
228 Sorbus aucuparia 'Edulis'
229 Sorbus aucuparia 'Pendula'
230 Spiraea betulifolia
231 Spiraea cinerea Grefsheim
232 Staphylea colchica 'Coulumbieri'
233 Staphylea pinnata
234 Staphylea x elegans
235 Stephanandra incisa 'Crispa'
236 Stephanandra tanakae
237 Symphoricarpos albus 'Laevigatus'
238 Symphoricarpos doorenbosii 'Amethyst'
239 Symphoricarpos doorenbosii 'Mother of Pearl'
240 Symphoricarpos x chenaultii 'Hancock'
241 Syriga reflexa
242 Syringa vulgaris 'Charles Joly'
243 Taxodium distichum 'Mickelson'
244 Taxus media 'Hillí'
245 Taxus baccata
246 Taxus baccata 'Adpressa'
247 Taxus baccata 'Amersfoort'
248 Taxus baccata 'Cavendishii'
249 Taxus baccata 'Compacta'
250 Taxus baccata 'Dovastoniana'
251 Taxus baccata 'Fastiglata Robusta'
252 Taxus baccata 'Fructo Lutea'
253 Taxus baccata 'Gracilis Pendula'
254 Taxus baccata 'Litomyl'
255 Taxus baccata 'Melford'
256 Taxus baccata 'Nissenn's Corona'
257 Taxus baccata 'Nissenn's President'
258 Taxus baccata 'Repandens'
259 Taxus baccata 'Repandens Aurea'
260 Taxus baccata 'Semperaurea'
261 Taxus baccata 'Schwarzgrun'
262 Taxus baccata 'Summergold'
263 Taxus cuspidata
264 Taxus cuspidata 'Columnaris'
265 Taxus cuspidata 'Nana'
266 Telekia speciosa
267 Tilia cordata Winter Orange
268 Tillia cordata
269 Tsuga canadensis 'Cole'
270 Tsuga canadensis 'Moll'
271 Ulmus glabra
272 Veronicastrum virginicum 'Fascination'
273 Vibrunum hupehense
274 Viburnum davidii
275 Viburnum 'Eskimo'
276 Viburnum farreri 'Nana'
277 Viburnum opulus 'Compactum'
278 Viburnum plicatum 'Grandiflorum'
279 Viburnum rhytidophyllum 'Roseum'
280 Viburnum x burkwoodii
281 Viburnum x carlcephalum
282 Viburnum x pragense
283 Waldsteinia ternata
284 Weigela florida 'Bristol Ruby'
285 Weigela florida 'Canary'
286 Weigela florida 'Piccolo'
287 Weigela florida 'Victoria'
288 Populus tremula 'Erecta'
289 Cupressocyparis leylandii

124/1 STÁVAJÍCÍ DŘEVINY

47/1 NAVRHOVANÉ DŘEVINY

OSAZOVACÍ PLÁN	
AKCE: MINIARBORETUM A MEDITAČNÍ ZAHRADA KÁCOV	
M 1: 500	FORMÁT A2
Zhotovitelé: Ing. Šárka Michálková Jitka Pávová	
ÚNOR 2014	